THE DEMOCRAT-LEADER.

VOL 14, NO 44 PORT ANGELES, CLALLAM COUNTY, WASH., FRIDAY, JANUARY 30, 1903. PRICE FIVE CENTS.

ANOTHER BIG SHIPMENT.

A COMPLETE SAW MILL PLANT, CARS AND RAILS

Steamer Rapid Transit Arrived Monday With 35,000 Portable Mill, Another Mile of Rails, Six Logging Trucks and Three Ballasting Cars.

Another large shipment of material for the Port Angeles Pacific railroad, arrived here very early Monday morning and was unloaded at the Jensen-Hirsch dock that day and Tuesday. The material comprises a new 35,000 capacity portable sawmill, together with a hugh boiler and the necessary appurtenances for an up-to-date plant.

This mill in sections is employing a large crew of men with teams who are hauling it to the site one and one-half miles up the valley which is now being cleared for its erection. They are taking it up over Pine Hill where the road runs and will let it down into the valley at the site. The company proposes to have the mill in operation by the time the railroad reaches that point It will be used to cut ties and timbers for future construction work.

Besides the mill the steamer brought a large hoisting engine, 11,000 feet or one mile of track, three ballasting cars formerly belonging to the Northern Pacific, and six railroad logging trucks.

The captain of the steamer says there are half a dozen loads yet to come. To a reporter a railroad official stated that the company has all the railroad iron and necessary machinery it needs to push the road to completion and to successfully and expeditiously operate it on the most approved plans; "and everything is paid for," added the gentleman in a triumphant tone, which suggested that he was very much pleased with the outlook.

The stuff will be brought down continuously now, and according to a Seattle report Hofius & Co. are furnishing the material as agents for C. B. Dean and associates.

Mr. Dean was expected last Saturday, but could not come. He will be here today or tomorrow.

Mr. W. J. Keene, who is to have charge of the mill arrived this week from Seattle.

Ex-Sen. Allen Dead.

Ex-Senator John B. Allen who was believed to be enjoying the best of health died at his home in Seattle yesterday after an illness of one hour. Mr. Allen was one of the states foremost jurists.

How's This.

We offer One Hundred Dollars Reware for any case of Catarrh that cannot be sured by Hall's Catarrh Cure

F. J. CHENEY & CO., Props., Toledo, O.

We the undersigned have known F. J Cheney for the last fifteen years, and believe him perfectly honorable in all business transactions and financially able to carry out any obligation made by their firm. WEST & TRUAX, Wholesale Druggists, Toledo, O. WALDING, KINNAN & MARVIN, Wholesale Druggists, Toledo, O.

Hall's Catarrh Cure is taken internally, acting directly upon the blood and mucous surfaces of the system. Price, 75c per bottle. Sold by all Druggists. Testimonials free.

Hall's Family Pills are the best.

Wool blankets $3 50 to $7.50 a pair Kirschbe g's.

Portrait frames and frames of all kinds at Johnson & Bork's.

PUSHING INTO THE WOODS.

Considerable Trestle, Grade Work and Rail Laying Done During the Week.

The Need of the Hour is Piles for the Wharf—They are Coming In Too Slowly and Important Work is Delayed Because of the Fact—Locomotive Awaiting Completion of Wharf —Piledriver in Shape to Push Trestling,

A trip to the railroad grounds along Tumwater flat yesterday revealed the fact that the large crew of men there employed have been making good headway the past week, de pite the fact that a large part of the crew were employed two days unloading new material, and that a shortage of piles and bad weather prevented other work being done several hundred feet of trestle work has been put in, rails and ties have been placed an additional 1000 feet and completed grading has been pushed two blocks further into the woods.

Owing to bad weather on the water the piledriving company have been forced to lay off but expect to be able to go to work to-morrow. If not able to work on the water they will get the piling in shore in place. A scarcity of piles also aids in retarding this work which is so important in order that the loco and other engines now awaiting the completion of this wharf may be brought down here and put to work

Chief Engineer Norman Smith tells THE DEMOCRAT-LEADER that he is paying 6c per foot for piling, 1½c more than is paid in Seattle where they have to be hauled many miles and yet he cannot get enough. Here is a chance for someone to make good money.

The company's piledriver is ready for work but has as yet been used along the right of way but little because of the fact that there is considerale trestle on mud-sills to be placed before the driver can get out to the places on the route where driven piles will be used.

Things will right themselves shortly, however, and work will go on with greater rapidity and to the satisfaction of all concerned.

"We will clean out the stream as we go up," said engineer Smith, "so there will be no danger from log jams after we get started. Inside of three months things will be humming here. We will have 200 men at work in the woods and on the road and people will begin to realize that the road that was going to Alaska, built into Port Angeles. We have one of the largest logging engines ever put into the woods now awaiting shipment from Seattle. It was built especially for us and is a daisy. It will haul logs for a mile around it.

COUNCIL ROUTINE.

Nothing but routine business was transacted at Wednesday's council meeting, the most important of which was the further steps taken to have sidewalks taken care of by abutting property owners, thus putting the duty where it belongs at little cost to many instead of big cost to few. The extension of water mains was also discussed at length.

The street committee reported in matters of sidewalk and roads recommending that $20 be spent in filling worse depressions in road on Tumwater fill with rock, and that the property owners be instructed to rebuild walk along Second street between Oak and Lincoln or city will remove same. (This real property pays no taxes). The committee reported that Oak street walk needed rebuilding with 1½in. plank; but before ordering same done the city attorney was given a week in which to report further.

The ordinance committee reported in detail provisions of water company ordinance, citing that it contains no "requirements for the extension of mains, for maintaining pressure, or any express provision for efficiency of service;" The committee concludes that city is "powerless" to compell water company to make any extensions they do not want to make, The council refused to recognize these as facts and the matter was tabled.

The city clerk and police justice petitioned council to have partition removed putting the treasurer's and clerk's rooms in one thus giving both more room and better ventilation. Referred.

Petition of the Manhattan Packing Co. for repairs on Third street walk west of Tumwater was referred to street committee.

NEARLY MURDER.

Prosperity Strikes the Police Court This Week.

The kids gambling room came near being the scene of a murder early Monday mornig when two guns were produced and only by the prompt assistance of bystanders were the charges held.

There are always two sides to a story and in this case two are told. The trouble seems to have come from an old feud of several years ago when "Hegue" Miller was badly worsted, it is alleged, in a fisticuff bout with Christ. Dippold. "Hege" arrived here from Wat com, Sa n day, and it is said was telling what he would do to Dippold if he got into more difficulty with him, when Dippold entered unnoticed, and startled those present by announcing he was ready for the engagement. One story is that Dippold sprung a gun first and the other that he did not produce a weapon until after Miller had.

The trouble begun the evening before when the feudists met in a saloon. The marshal, however, ordered them to their rooms.

Miller was arrested for disorderly conduct, pleaded guilty, and was fined $15.00 and costs. He left for home Thursday.

Saturday night a young sport was jailed for being drunk and disorderly but was later released.

Tuesday night Al Bender and D. M. Bray, recently from Seattle, got into a difficulty over a trivial matter. Bray struck Bender, who is a peaceful man, and next day was called upon to explain before the police judge. He was fined $10 and costs on the charge of assault.

Bound Over.

Mr. I Banta, charged with the killing of Guy Morrison, at Valdez, was given a preliminary hearing before the local commissioner and bound over to await the action of the grand jury, without bail, on the charge of murder in the first degree.—Douglas News.

THE NEWS.

Saturday.

Panama canal treaty is signed by the United States and Columbia.

Thenator Teller is re-elected by the Democrats of Colorado. Ex senator Wolcott acquiesces.

Treaty is signed for a tribunal to settle Alaska boundary dispute.

Tuesday.

Sen. Perkins scheme for the leasing of the transports fails and he gives up the fight. Troops will go from 'Frisco and freight from the sound.

King county indicts several more law breakers. Several others leave the city.

Fifty two lunatics burn to death in an asylum near London.

Wednesday.

One of the new China mutual liners, the Ning Chow, largest vessel ever in these waters arrives on the initial trip for the new company. She carries 11, 500 tons dead weight.

Ankeny men hold up all legislation of those who do not vote with them.

Thursday.

Bill providing for a jury fee of $12 passes the senate.

Liquor men form a club to "protect" their interests at Olympia.

Walk's Without Crutches.

"I was much afflicted with sciatica,' writes Ed. C. Nud, Iowaville, Sedgwick Co. "going about on crutches and suffering a deal of pain. I was induced to try Snow Liniment, which relieved me., I used three 50c bottles. It is the greatest liniment I ever used; have recommended it to a number of persons, all express themselves as being benefitted by it. Now walk without crutches, able to perform a great deal of light labor on the farm." 25c 50c and $.100 at C. E. Nailor & Cos.

Eyes fitted by specialists. GOLDMAN'S, Seattle.

ANKENY IS ELECTED.

THE "BARREL" AND THE RAILROADS WIN AS EXPECTED.

A Wild Scramble for the Band When the Break Came—Ankeny Gets 99 to Wilson's 2 and Preston's 0—Platform is Snowed Under.

Special to THE DEMOCRAT-LEADER.

OLYMPIA, Jan. 29.

Levi Ankeny, the Walla Walla millionaire and railroad candidate, was to-day elected on joint ballot to succeed Senator George Turner to represent the state in the upper house of Congress. Hence, after March 4 next the state will be in the hands of two figureheads whose only trait to recommend them is that they have money to burn and have used barrels of it to secure their election.

The railroads have made it possible for Ankeny to win by fixing a deal with the railroad legislators of King county and the Wilson people whereby they promise the support of the railroad holdovers to elect a King county railroad man to succeed Senator Foster. John L. Wilson will now remove to Seattle.

This is the third week of the Legislature, and not much has yet been done in the way of legislation. The reason is that such deep interest is taken in the legislative contest that other business is not pushed. Levi Ankeny continues in the lead in the senatorial race and the concensus of opinion is that he will carry off the prize before the end of the week. Mr. Ankeny is the wealthiest of the candidates for the position, and beside this he is strongly supported by the railway corporations with their unlimited resources, and a lobby that is skillful, adroit and numerous, under the command of the ablest railway attorneys in the state. Harold Preston and John L. Wilson, when compared with Mr. Ankeny, are comparatively poor men, and how can they hope to succeed in the lists against a modern Midas like Ankeny, especially when he has behind him such corporations as the Great Northern and the Northern Pacific railways? It is openly charged that large sums are being spent by Mr. Ankeny. Besides, Mr. Preston is in favor of a railway commission, which is one of the reasons why his candidacy is opposed by the railways.

Each year forest fires in the state of Washington inflict a great deal of damage. Such fires, once they get a good start, sweep over large areas and destroy lives and property. The legislature is finally aroused to the necessity of doing something to prevent as much as possible these annual visitations. A bill has been introduced by Representative Veness, which, if adopted, should have the effect of, to a large extent, preventing forest fires. It provides that the state land commissioner shall be ex-officio state forest warden; that the county commissioners shall be ex-officio deputy forest fire wardens; that all road supervisors shall be ex-officio forest patrolmen in their respective road district; that all state land cruisers shall be ex-officio forest patrolmen at large. The timber cruisers in the employ of corporations and individuals may, at the discretion of the state forest warden, be vested with the duty and power of patrolmen at-large, without compensation. The state forest warden shall enforce all laws for the preservation of forests. The expenses incurred in carrying out the provisions of the act shall be met as are other expenses of cruising and caring for the state lands. It shall be the duty of all boards of deputy fire wardens to fix each year in timber counties a close season during which no person shall burn any slashing or chopping without first obtaining permission in writing. One regulation of which shall be notice in writing to all owners or tenants of adjoining lands, giving the time and place of the propose burning. The penalties are, for carelessness not less than $10 nor more than $500. If such fire be set maliciously, whether on his own or other lands, with intent to destroy property not his own, he shall be punished by a

Continued on page 2.

KIRSCHBERG'S

SEMI-ANNUAL CLEARANCE SALE

Will begin on MONDAY, the 12th day of January, and continue until further notice.

Dress Goods

We are going to make them move. We have selected some Odds and Ends in the Dress Goods Department which are to go at less than cost.

A lot of 15c, 20c and 25c flannalettes, satines and organdies will be be disposed of at They will last quick 10c per yd

500 yards Calico Worth 7c will go at 4c yard

Swiss and Nainsook embroideries at 10 per cent off.

A lot of Ladies Shirt Waists will be cleared out regardless of cost.

All our $1.25 and $1.50 Ladies Fine Kid Gloves will go at 98c None exchanged or taken back at that price.

All our Ladies' Tailor-Made Suits and Cloaks and Children's Cloaks will be sold at a reduction **of 20 per cent** Now is you chance! to get a Cloak for less money than ever, as we don't care to carry them over

Fine Millinery

All our Ladies' Trimmed and Walking Hats, Up-to-Date in Style and Quality, made by one of the best makers of New York, we will clear out at exactly ½ of our price, which was very low and reasonable at the beginning of the season.

There are not many ladies hats left, so better hurry and get one.

600 yards of 7c outing flannel will go at 5c

150 Ladies' Walking Skirts Underskirts and Wrappers 10 per cent. off

BOOKS

25c books at 20c 40c books at 30c 15c books at 10c.

All other books including Webster's Dictionaries, will be closed out at a discount of

20 PER CENT.

A Large Lot of Odds and Ends in Ladies Underwear will go at less than Cost.

A FEW LADIES' FUR SCARFS AT COST

KIRSCHBERG'S

The Democrat-Leader,

Published every Friday at Port Angeles, Washington, by
THE DEMOCRAT LEADER CO.

A. J. COSSER, Editor and Proprietor.

Official Paper
Of Port Angeles, Clallam county.

Entered as second-class matter, in the Post office at Port Angeles, Washington.

Subscription Rates:
ONE YEAR.....ONE DOLLAR
SIX MONTHS.....FIFTY CENTS
Sample copies sent to any address free.

Advertising Rates.
Per inch per month.....50 cents
Special rates on large yearly contracts
Reading notices 5c per line each insertion
Tax summons one description.....$7.50
Sheriff's sale notices.....7.50
Probate notices.....each 5.00

WILL the Washington legislature heed the warning now sent out by the death of Congressman Tongue and divide the State into congressional districts. Were not Oregon divided the whole state would have to vote at a special election soon to be held. Whereas now only Tongue's district will be at that expense.

THAT Port Angeles is on the mend is evidenced by the annual report of the custom's district whereby it is shown that this port exported during the past year over three times as much as during the previous year, the figures being, for 1902, $134,198.00; for 1901, $38,768.00. And this port promises treble this again this year.

THE republicans in the Senate are attempting to bring about what they regard as a very clever pitfall for the democrats. They know it would embarass the democrats to vote against an anti-trust measure or even against its consideration. On the other hand, they think that the democrats would be lothe to set aside the statehood bill In order to have the statehood bill laid aside they propose to pitt an anti-trust bill against it, knowing well the fate of the latter.

THE FATHER OF ALL TRUSTS.

It is rather amusing to note the radical position taken by some of the daily papers against all trusts. And yet in the news columns of the same papers appear despatches sent by the associated press, proving that the indignant editor is a member of one of the most unprincipled trusts that ever operated in America.

The associated press, itself a fugitive from justice in the state of Illinois, is as absolutely under the control of the financial power of America as any creature of that power can possibly be. It is a trust in itself, operated in the interest of trusts. It is a trust in itself, operated in the interest of trusts. Every despatch that goes through its head offices is gone over carefully by men who are trained to know exactly what should or should not be printed. Through its despatches the public is educated. Its news is in many instances changed or distorted to suit the people at the head of the trust. Its political news, during campaign, is absolutely unreliable. Its financial news is often given with the intent of misleading investors and speculators in stocks and cereals,—Seattle Argus. (Rep.)

Millinery at cost at Miss H. C. Draper's.

See the advertisement of D. G. Harvey in another column. He is making a specialty of Queen Anne flour.

Wedding gifts, cut glass and silver. GOLDMAN'S, Seattle.

Experience Convinces.

Prove its value by investing 10 cents in trial size of Ely's Cream Balm. Druggists supply it and we mail it. Full-size 50 cents.
ELY BROS., 56 Warren St., New York.
Clifton, Arizona, Jan. 20, 1899.
Messrs. ELY BROS.:—Please send me a 50 cent bottle of Cream Balm. I find your remedy the quickest and most permanent cure for catarrh and cold in the head.
DELL M. POTTER, Gen. Mgr. Ariz. Gold M. Co.
Messrs. ELY BROS.:—I have been afflicted with catarrh for twenty years. It made me so weak I thought I had consumption. I got one bottle of Ely's Cream Balm and in three days the discharge stopped. It is the best medicine I have used for catarrh.
Proberta, Cal. FRANK E. KINDLESPIRE.

Have You a Pain?

Rheumatic, Sciatic, Neuralgic, or any old pain can be instantly stopped and shortly cured by the use of

"LYCOSITE,"

the greatest aid to medical science ever placed before the world. It is up to date and guaranteed. The price, $1, by mail, is within the reach of all and money refunded if not satisfactory. Send at once for description circulars. M. F. WHITE, Gen'l Agent, 11 Haller bld'g, Seattle.

The Legislators.

Concluded from page 1.

fine of not less than $20 nor more than $1,000.

The measures embodied in the bill are such, it is thought, as will tend to prevent in the future forest fires, and it is very probable that the bill, which has been referred to the committee on horticulture and forestry, will be passed by the legislature.

Senator Graves, of Spokane, is the author of senate bill No. 34, which is an act prescribing the master's liability for injuries received by his servant in the course of his employment. Section 1 provides that a master shall be liable to his servant for injuries received in the course of the servant's employment, where such injuries are caused by the negligence of the master, or of some other person in his employ, unless such other person be a fellow servant of the injured servant.

Considerable opposition to the passage of this act is already being shown on the part of those who are the employers or operatives in factories, foundaries, breweries, logging camps, etc. On the other hand the measure has the support of organized labor and a strong effort will be made to secure its adoption. Two years ago a similar bill was introduced, but it was defeated after a vigocous contest.

Senator Crow's bill to make litigants pay into the court $12 in order to secure a jury trial, brought out considerable oratory in the senate Saturday. It was defeated by a vote of 2[illegible]-16.

Alpha Club Entertains.

Last Friday evening the Alha Club gave a progressive whist party at the home of Mr. and Mrs. W. J. Mathewson. Mrs. Frank Hooker won the ladies' prize and W. B. Smith the gentlemen's prize. After awarding the prizes a delicious luncheon was served. Those present were Mr. and Mrs. Frank Hooker, Mr. and Mrs. N. K. Mead, Mr. and Mrs. J. F. Dilling, Mr. and Mrs. C. E. Nailor, Mr. and Mrs. W. B. Smith, Mrs. W. J. Mathewson and Miss Anna Fields.

WORD FULLY EXPLAINED.

When He Came to Fully Understand It "Besitzes" Gave the Old Man a New Idea.

Back from the day's hard work in the wheat field the discontented parent sat down to interview the young man who was home from college in quest of a brief vacation and more cash, relates the Kansas City Star.

"I do not comprehend the meaning of many words which have appeared in your letters," complained the parent. "For instance, in your last letter you wrote this: 'Financial besitzes are on the blink again.' I comprehend 'the blink;' that is what your education is up to date, but 'besitzes' is beyond me. Explain."

The young man smiled a superior smile and gracefully lighted a tinted cigarette. He said:

"'Besitzes' is a new word in the language and can be used as a substitute for all the other words, or, rather, it is a word which may be used to express the universe in its infinite entirety and in minute detail; anything and everything, separately or together, is 'besitzes.' The purpose of 'besitzes' is to relieve monotony of diction in the classics of the future.

"Thus the reformer will protest against the 'besitzes' of political abuse; historians will allude to the ancient Roman 'besitzes' of Julius Caesar; the poet will sing the sweet 'besitzes' of the springtime; even the parson will minister to the spiritual 'besitzes' of his flock—all the various entities in literature, science, religion, and art will be known as the intellectual 'besitzes.' But that is not all."

"You don't say!"

"'Besitzes' are also people and things. For instance, in your distinguished person you represent my own parental 'besitzes.' Ha! ha!"

"Indeed!"

"And you are 'besitzes' in a general sense."

"Am I?"

"You eat 'besitzes,' drink 'besitzes,' and engage in 'besitzes.' Merely 'besitzes' comprises all the 'besitzes;' and it is very odd 'besitzes' that you should be the 'besitzes' under the remarkable 'besitzes!' Ha! ha!"

The young man laughed uproariously, for he was tickled by the fun he was having with the old man. As the latter rose to answer the dinner bell he remarked:

"You needn't go back to that college. I don't believe you are just cut out for the classical 'besitzes.' You can report for more appropriate 'besitzes' in the wheat field with the rest of us at four a. m. to-morrow."

Holland History.

Holland, known as North and South Holland, forms part of the northern part of the Netherlands. These provinces are composed of land rescued from the sea and defended by immense dykes. Holland was inhabited by the Batvi in the time of Caesar, who made a league with them. It became part of Gallia Belgica, and afterwards of the kingdom of Austria. From the tenth to the fifteenth century it was governed by counts under the German emperors. Holland was at one time a Dutch republic. It was created a kingdom in 1806, and Louis Bonaparte, father of Napoleon III., was declared king.—Detroit Free Press.

Fifty Years the Standard

DR. PRICE'S CREAM BAKING POWDER

Awarded
Highest Honors World's Fair
Highest tests U.S. Gov't Chemists

PRICE BAKING POWDER CO.
CHICAGO

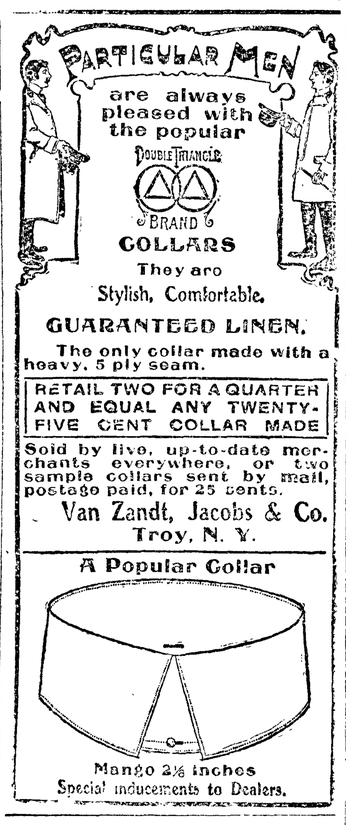

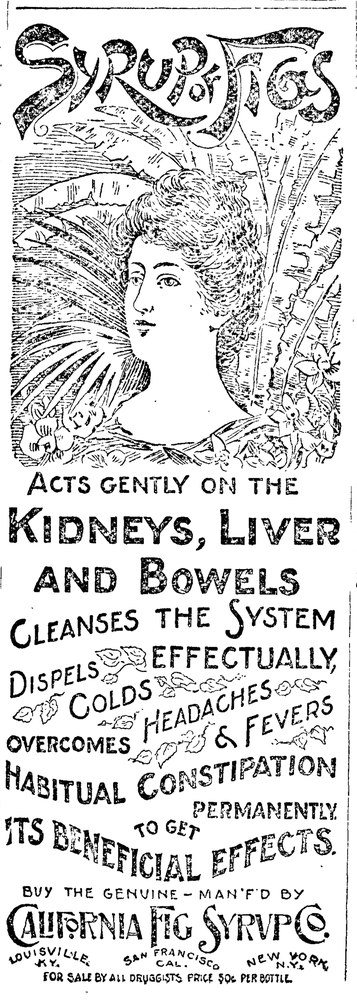

RAISING WORMWOOD.

Wisconsin Farm Where the Bitter Plants Are Grown.

Interesting Description of the Process Employed in Extracting the Oil and the Cultivation of the Plant.

With the disposal of the product for this year, Leander S. Drew, of this place, closes the work of one-half a century as a producer of the oil of wormwood, writes a correspondent of the Indianapolis News. From the plants grown upon 100 acres of rich valley land the oil is distilled, and this queer husbandman bears the unique distinction of being the greatest producer and of having the most extensive wormwood works in the United States, if not in the world.

The farm lies between the shores of Crystal lake and the main traveled road extending from Lodi to Prairie-du-Sac. The residence and distillery are hidden away behind a bluff like hill, and at the end of a long, winding road, guarded by a massive farmer's gate. So secluded is the place, and so unexpectedly does the wayfarer come in sight of it, that one might suppose he was approaching a spot where Kentucky moonshine is made beyond the pale of the wandering revenue collector.

The wormwood plants are grown on the farm in about the same manner as corn, oats and other cereals. The plants grow from two to three feet high. They are light in color, and have the appearance of being covered with dew. As soon as the unattractive purple blossoms appear the cutting and distilling begin. By means of an ordinary mowing machine with a dropper attachment the plants are cut down and left in large bundles to wilt in the hot summer sun.

As soon as they become wilted and flaccid they are loaded on wagons and hauled to the distillery, where a big iron fork comes down into the load. By means of a rope and pulleys the fork with its burden is hauled upward to a little car on rails, where an automatic attachment is quickly made. In no time the car rolls to the opening over the large vat, when there is a jerk to the trip ropes and the bunch of wormwood shrubbery is dropped into the vat. This is repeated until the vat is filled to the top with the aromatic plant.

In the engine room adjoining there is a boiler. By twisting a valve the steam is turned into the vat so that every stem and leaf of the hoary plant is immersed in the steam and must yield the essential oil. From the vat the steam passes into the condensing pipes, laden with oil from the herb. The pipes are submerged in cold water basins made out of cement, and there the oil collects, drop by drop, to find its way through a small opening to a vessel prepared to receive it.

The oil, being of less specific gravity than water, collects at the top of the vessel provided for the purpose. This can into which the drops of oil and water fall is provided with a spout which almost reaches the top of the vessel, making it appear like a gardener's water pot. Out of this spot flows the floating oil. There comes a time in the process when the receiving vessel will hold no more of the oil, and this state is known by the bitter liquid escaping through the opening where the water is to flow away. The produce is then poured into the shipping flasks, to be sent away to the eastern markets.

As soon as all of the oil has been secured from the plants in the vat the iron fork is sent down into it and brings forth the steaming stems and leaves. Many people cannot work with the plant because of the odor. There are about 500 wormwood farms in the United States, two of which are owned by Mr. Drew. The demand for the oil is much greater than the supply. Much of it is imported from Europe. Great tracts of land in Europe are devoted to its production, and the discovery of absinthe by two old Swiss women has stimulated the trade of the "green-eyed beauty" from the distilled juice of the plant.

In the past 50 years the price of oil of wormwood has advanced from one to six dollars a pound. On account of the widespread use of absinthe it is not anticipated that the price will ever touch the dollar mark again. The oil is used in making liniments and other remedies. It has a penetrating property possessed by no other oil, and when applied "goes direct to the bone."

Pep Palmer has introduced a bill in the house providing for the sale at public auction of property taken by the county for taxes.

Board instructed the Auditor to issue warrants on road districts 31 and 42 when the supervisor's reports have been approved by Commissioner Christopher.

50 YEARS' EXPERIENCE

PATENTS

TRADE MARKS
DESIGNS
COPYRIGHTS &C.

Anyone sending a sketch and description may quickly ascertain our opinion free whether an invention is probably patentable. Communications strictly confidential. Handbook on Patents sent free. Oldest agency for securing patents.
Patents taken through Munn & Co. receive *special notice*, without charge, in the

Scientific American.

A handsomely illustrated weekly. Largest circulation of any scientific journal. Terms, $3 a year; four months, $1. Sold by all newsdealers.
MUNN & Co. 361 Broadway, New York
Branch Office, 625 F St., Washington, D. C.

$2 TO WASHINGTON AND RETURN

He sees all there is to see of Washington and in the modest and unpretentious record of his experiences the reader of the book becomes well acquainted with the Washington city and its people.
—New York Times.

Everything which the transient Washington visitor requires to know, claims no attention to duty to see—is described in the simple manner characteristic of one thoroughly familiar with the subject.
—New York Tribune.

Senators Hoar, Hanna, Foraker, Burnham and Penrose sent their $5.00 checks immediately upon receipt of "Around the Capital;" so did Congressmen Grosvenor, Olmsted, Connell, Naphen, Ruppert, Belmont, Long, Nevin, Powers, McDermott, Smith, Sibley, Lever, Sparkman, Wright and Otjen, although not obligated by any order. The merits of the book speak for itself. For sale by all book dealers or sent postpaid to any part of the world on receipt of price.
Cloth, $2.00. Half Morocco, $3.00. Full Morocco, $5.00.

THE NUISHELL PUB. CO., 78 Fifth Avenue, New York.

The most valuable feature of the book is its series of pictures and caricatures of men prominent in national life to-day.—N. Y. Mail and Express.

That which does not arouse enthusiasm within us will dry sapless, is often brought vividly before us an' like a streak of lightning awakens our faculties. Is the adept use of pen and pencil by a gifted artist, and such is the merit of the book before us, which is not only very interesting and amusing, but instructive in the highest degree.—New York Staats Zeitung.

Fever and ague. A dose will usually stop a chill, a continuance always cures. Mrs. Wm. M. Stroud, Midlothian, Texas, May 31, 1899, writes: "We have used Herbine in our family for eight years, and found it the best medicine we have ever used, for la grippe, bilious fever and malaria." 50c at C. E. Nailors & Co's

Fruit Trees.

Best, Cheapest and Most Reliable. DO NOT patronize agents and peddlers inferior stock, but buy direct from us. We stand back of what we send out. 1,000 grafted trees of the choicest varieties. Order now for future shipment. Prices from $8.00 per 100 up. CARTER'S NURSERY, Port Angeles, Wash.

Just arrived—a very fine line of men' and boys' Nobby Suits. The Time Clothing Mart.

Warrant Call.

The City Treasurer of the city of Port Angeles Clallam County, Wash., will pay on presentation at his office the following warrants and interest coupons and all other issue:

General Fund Warrants B 1 series to No. 78 inclusive.

Municipal Bond Interest Coupons No. 21, on bonds to No. 28, inclusive.

Electric Light Bond Interest Coupons No. 15 on bonds to 13, inclusive.

Interest bearing warrants on the cemetery fund.

No interest allowed on above warrants after January 9, 1903.

CHAS. E. NAILOR,
City Treasurer.

F. J. APPLETON, M. D.
ORIFICIALIST and OCULIST.
X-Ray.
OFFICE—One Door East of Hotel Angeles
HOURS.
11 to 12 a. m., 2 to 4 and 7 to 8 p. m.
Sundays, 11 to 1.
RESIDENCE—Front St., Bet. Chase and Peabody

DR. F. S. LEWIS
PHYSICIAN AND SURGEON
OFFICE
Front st., near Cherry PORT ANGELES, WASH

D. E. McGILLIVRAY, M. D., C. M., F. T. M. C
PHYSICIAN AND SURGEON.
Offices over Nailor's Pharmacy. Hours, 10 to 12 a. m., 2 to 5 and 7 to 8 p. m

JAMES STEWART,
ATTORNEY AT LAW.
OFFICES ON FRONT STREET. PORT ANGELES

Queen Anne Flour makes the best bread and pastry. For sale by D. G. Harvey.

Probate No. 218.

NOTICE OF SALE OF REAL ESTATE.

In the Superior court of the State of Washington, for Clallam county.

In the matter of the estate of Alexander Anderson, deceased.

Notice is hereby given, that in pursuance of an order of the superior court of the state of Washington made on the 17th day of January, 1903, in the matter of the estate of Alexander Anderson, deceased, the undersigned, administrator of said estate, will sell at public auction to the highest bidder for cash, gold coin of the United States, and subject to confirmation by said superior court, at the hour of ten o'clock a. m., on Saturday the 14th day of February, 1903, at the north front door of the court house of the superior court, in Port Angeles, Clallam county, Washington, all the right, title, interest and estate of said D. R. Burness, at the time of his death, and all the right, title and interest that said estate has acquired by operation of law or otherwise, other than or in addition to that of said D. R. Burness, deceased, at the time of his death, in and to all those certain lots, pieces or parcels of land situate, lying and being in the city of Port Angeles, county of Clallam and state of Washington, and more fully described as follows, to wit:

Lots numbered nine (9) and ten (10) in block number three hundred and seventy-nine (379) all in the city of Port Angeles, Clallam county, Washington.

Terms and conditions of sale, cash, gold coin of the United States; ten per cent of the purchase money to be paid to the auctioneer on the day of sale, balance on confirmation of sale by the superior court.

Deed at expense of purchaser.

JOHN M. BELL,
Administrator of the estate of Alexander Anderson deceased.

Date of first publication, Jan. 23, 1903.

JAMES STEWART, attorney for estate.

No. 1927.

SUMMONS.

In the Superior court of the State of Washington, for Clallam county.

David E. Brown, Plaintiff, vs. Agnes S. Allsop, Defendant.

The State of Washington to the said Agnes S. Allsop, defendant.

You are hereby summoned to appear within sixty days after the date of the first publication of this summons, to-wit, within sixty days after the 2nd day of January, 1903, and defend the above entitled action in the above entitled court, and answer the complaint of the plaintiff, and serve a copy of your answer upon the undersigned attorneys for the plaintiff at their office below stated; and in case of your failure so to do, judgment will be rendered against against you according to the demand of the complaint, which has been filed with the clerk of said court. That the object of this action is to recover judgment against said plaintiff in the sum of $517.15 with interest at the rate of seven per cent per annum from the 8th day of November, 1897, and to enforce the lien of an attachment upon the East half of the Northeast quarter and the Southwest quarter of the Northeast quarter and the Southeast quarter of the Northeast quarter of Section 9, township 30 north, range 9 west.

TRUMBULL & TRUMBULL,
P. O. Address, Port Angeles, Clallam county, Washington.

IT WILL PAY YOU

To write for our rates before you purchase a ticket to any point in the EAST. Through Tourist Cars from the PACIFIC COAST to CHICAGO and CINCINNATI, connecting with through trains for all points in the far East South or Southeast. Fast and handsomely equipped, steam-heated trains—Dining Cars, Buffet Library Cars, Sleeping Cars and Free Reclining Chair Cars throughout the following states Iowa, Indiana, Wisconsin, Missouri, Tennessee, Louisiana, Illinois, Minnesota, South Dakota, Arkansas, Kentucky, Mississippi.

For particulars regarding freight or passenger rates and Service call on or address,

J. C. LINDSEY, T. F. & P. A.
B. F. TRUMBULL, Com'l Agent,
142 Third Street, Portland, Ore.

Globe Hotel and Restaurant,
E. Christopherson, Proprietor
Newly Furnished Rooms and Excellent Bill of Fare.

Hair
DO Tooth SEE
Nail
YOU Clothes OUR
Baby
NEED Hat WIN-
Bath
A or DOW
Flesh Brush?

Pure Bristle, Solid Backed brushes at Reasonable Prices. Call and Examine Our Goods.

5 PER CENT. REBATE ON CASH SALES

C. E. Nailor & Co.
THE CORNER DRUG STORE

Try a Home Restaurant 15c lunch.

Bring those pictures and get a frame around them, to Johnson & Bork.

We are showing the largest stock of Blankets and Quilts in the county. Times Clothing Mart.

Look over our goods while you are waiting for the mail. Port Angeles Pharmacy, near postoffice.

City and County
WARRANTS BOUGHT
C. P. BROWN

For violins, mandolins, guitar's and all musical instruments, call on Mrs. A. Hatch, next door to Clallam Co Bank.

For sheet music, music books, of all kinds, or anything in this line can be procured at the music studio next door to Clallam County Bank.

Services at the Methodist church next Sunday as usual at 11 a. m. and 7:30 p. m. Epworth League meeting at 6:30 p. m. Sunday School at 10 a. m.

PIANOS—Chickering, Cable, Pease, Kimball, Johnston and other makes. Also the Kimball organs, for sale, at the music studio of Mrs. A Hatch.

The People's Church, (Unitarian)—J A. Baldridge, minister. Every Sunday at 11 a. m. in the McDonald hall, corner Front and Francis streets. Subject for next Sunday, "In His Name" Everybody invited.

Croup.

The peculiar cough which indicates croup, is usually well known to the mothers of croupy children. No time should be lost in the treatment of it and for this purpose no medicine has received more universal approval than Chamberlain's Cough Remedy. Do not waste valuable time in experimenting with untried remedies no matter how highly they are recommended But give this medicine as directed and all symtoms of croup will quickly disappear. For sale by all druggists.

STOCK WANTED.

Any one having Veal, Mutton,

BEEF, PORK
will do well to call on or address,
JOHN STEVENS, Port Angeles.

LANDS FOR SALE

Choice Improved Farms, Fruit Lands Stock Ranches, Timber Lands, and City Lots.

The Best in the County

Parties Who Want to buy Lands or City Property or be Located on Government Land Will save time and money by Calling on or Addressing us—Parties Having Land or City Property for Sale Would do Well to List it with us.

Hawkes & Cochran
Port Angeles, Washington.

WHEN IN THE CITY
CALL ON
Miss H. C. Draper
Milliner.
A COMPLETE STOCK
OF
The Very Latest Styles
:::: IN ::::
MILLINERY
ALSO A FULL LINE OF
Ribbons and Novelties.

Portrait frames and frames of all kinds at Johnson & Bork's.

A number of full-blooded shepherd pups for sale. Apply to BEN. CHAMBERS, city.

We have the largest assortment of cotton and wool blankets in town and guarantee that our prices are lower than you can buy blankets for anywhere else. Cotton blankets at 65c.; 90c.; $1.00 and $1.25. Kirschbergs.

Go to Nailor's for your valentines. Largest stock of fancy and a new line of comics.

Queen Anne Flour, made from the finest winter wheat, for sale by D. G. Harvey.

Mrs. John Morrisey entertained a number of friends Saturday evening at her cosy home on Fifth street. A most pleasant time was had by all present.

We are closing out our entire line of sheet music at and below cost. Persons wishing to take advantage of this sale should call early before best pieces are gone. C. E. Nailor & Co.

Mrs. House, of Lincoln Heights, passed away last Saturday after a prolonged illness. Deceased was a member of the Woman's Relief Corps and the funeral held Monday was conducted by the members of that society.

J. B. Cosser lost five large sheep Monday night presumably by a cougar. Jno. Stevens and others have also lost a number of sheep lately and the dogs of Mrs Lee have even been attacked.

First Congregational Church, notice of services: Topics for February 1: Morning—Why Pray. Evening—The Futility of Mere Human Knowledge. T. H. Hill, pastor.

The "Baron" celebrated Emperor William's birthday Wednesday by erecting a handsome tall flag-pole in his yard. During the day his family flag, black and white, was thrown to the breeze from the imposing mast head.

Regular services in the Baptist church, Sunday morning at 11 and 7:30 in the evening. Bible school at 10 in the morning. Young people's meeting at 6:30. Mid week prayer service Thursday night, To all these services you are welcome.

Large numbers of Victorians arrived in the city during the week looking up the situation here. Victorians have great faith in Angeles' future and are constantly on the watch for a move here. Railroad building is what brings them now.

N. W. Huggins, of the General Electric Co., of Portland, spent a couple of days in the city looking over our electric plant. He will submit his findings to the council in writing later. Mr. Huggins is certain the plant here can be made to pay big with a little overhauling and proper system.

A new line of comic valentines are being displayed this year by C. E. Nailor & Co. They also have a fine assortment of fancy valentines.

Through the courtesy of Mr. R. T. Williams, of Victoria, we are in receipt of a valuable descriptive and richly illustrated book entitled The Twenty-third Annual Report of the Victoria Board of Trade. It shows very plainly that the island city is growing in population and industries.

The Rev. B. F. Brooks, of Tacoma, will preach in the Methodist church next Sunday morning. In the evening Mrs. Whitney, an officer of the Woman's Foreign Missionary Society, and Miss Lilly, for five years a missionary at Singapore, will speak. On Monday, February 2, at 1 p. m. the quarterly conference of the church will be held. At 2:30 p. m. Mrs. Whitney and Miss Lilly will again speak; all are invited. Epworth League at 7:30 on Sunday in the League parlor. All young people invited.

Prof. A. H. Yoder's lecture at the opera house last Friday night on "The Boyhood of Great Men," the second of the series, was a good one to follow that of the Reverend Simonds. It was interesting throughout but all too short and proved that the learned gentleman has given the subject much thought. He gave many thoughts that were readily recognized as facts when brought out, and proved conclusively that it is not those with the largest means and most advantages that make great men. Health, determination, constant application and rugged constitutions, are important factors.

A Liberal Offer.

The undersigned will give a free sample of Chamberlain's Stomach and Liver Tablets to any wanting a reliable remedy for disorders of the stomach, biliousness or constipation. This is a new remedy and a good one. For sale by all druggists.

Notice to Teachers.

There will be no teachers' examination for February. An eight grade examination will be held April 19th and 20th, and May 21st and 22nd. Teachers having pupils who wish to take this examination will please notify county superintendent prior to these dates so that an examination may be aranged for.

A. N. TAYLER,
Co. Supt. Schools, Clallam County, Wn.

GOLDMAN, Seattle.
The authority on watches.

Queen Anne Flour
FROM MONTANA WHEAT
TRY THIS FLOUR — THE BEST IN THE CITY
Each sack goes out with our guarantee. If not perfectly satisfied your money back.....
FOR SALE BY
D. G. Harvey

A recent number of the San Jose Mercury just to hand gives an excellent group picture of the delegates to the Annual State Convention of Labor recently held at Los Angeles. Among the bright faces is that of "our mutual friend" W. E. Graham, known to his many friends here as "Edgar." He occupied the important position of delegate from the Retail Clerk's Association of the city of San Jose, and his abilities were recognized at the convention by him being placed on the committee on "Strikes and Boycotts." Edgar's old friends here are all very proud of him.

China New Year was ushered in Tuesday and the local Chinamen celebrated by firing long strings of firecrackers and keeping open house. All visitors were generously treated with various good things. Chinamen have a pleasing custom of wiping out all that is not good and starting the new year with a clean slate.

All druggists guarantee every bottle of Chamberlains's Cough Remedy and will refund the money to anyone who is not satisfied after using two thirds of the contents. This is the best remedy in the world for la grippe, coughs, colds, croup, and whooping cough and is pleasant and safe to take. It prevents any tendency of a cold to result in pneumonia. For sale by all druggists.

PERSONAL.

Jos. Henrie of Forks was here Monday.

Jas. Gierin of Port Crescent is in the city.

W D. Cook and son were here Monday from Seguin.

C. C. Vaughn and wife arrived Tuesday from Portland.

Mr. and Mrs. W. M. Ebner of Juneau arrived in the city Monday.

W, J. Broderick of Ketchikan was a business visitor here Tuesday.

Al. Miller, one of Crescent's first citizens, was a visitor Saturday.

Mr. and Mrs. Fred. Pollow returned from an up sound visit Tuesday.

N. B. Taylor and W. V. Smith of Irondale arrived in the city for short visit.

C. D. Ulmer and daughter Cora returned Tuesday from Olympia and Seatle.

Commissioner and Mrs. E. F, Gierin returned Monday from a prolonged eastern visit.

Mrs. Church, nee Miss Lillie Berry, arrived Monday from Seattle for a visit with her mother.

Capt. R. M. Topley, of the ship St. James, in the harbor, left this morning for San Francisco.

Among the vistors from Dungeness this week were Mr. and Mrs. J. A Wall, Arthur Cays, Noble Turk, Frank Lotzgascil.

Among yesterday's arrivals were Arthur Peterson, Miles and Ernest Watt, Dick Eacrett, Jr., Will Fend, Mrs. E. H. Foster, Dr. Mattison.

J. B. Furman of Seattle, state organizer of the order of Foresters, is in the city arranging for an organization here.

N W. Merrifield, formerly of this city now of Snohomish county, was here Wednesday en route to the Ozette country where he will probably locate.

A. R. Johnson, one Port Angeles' sure-'nuff pioneers, was here this week from Nanaimo. Mr. Johnson "squatted" on the entire water front east of Tumwater street in 1858, and his confidence in our future still holds good.

C. A. Cushing returned Saturday from Port Townsend from where he went over the line of the Port Townsend Southern at request of President Neadau, who offers that branch for sale. At Port Townsend President Cushing is reported as saying that he hopes to have things doing on the P. A. E. this year.

Buff Orpingtons and White Wyandottes from prize winners for $2 each or $5 per trio. Wyandotte eggs for hatching at $1 for 13; Orpington eggs, $1 50 for 13. Also Thanksgiving turkeys for sale. G. V. SMITH,
Cor. 4th and Peabody, sts. Port Angeles.

Angeles' Fortune-Seekers.

EDITOR DEMOCRAT-LEADER:

In respose to your request, I will give you the benefit of a few hours well spent with those in Seattle who once sat by an Angeles fire-side.

Beginning at the Bon Marche we find Ben Raymond, supt. of the crockery department and gradually winning his way in the confidence of his employers.

Just across the street I discovered Miss Pansy Robinson, equipping herself with an education at the Acme business college.

Strolling down Second Avenue to Stone, Fisher & Lane's, annex, I met Mrs. English taking an inventory of her elegant stock of tastily trimmed hats; Miss Elaine Fitzsimmons selling those particular kinds of ladies' furnishings which lend grace and beauty to the natural contour of the body; and Mrs. Robinson selling dress goods. Crossing to the other side of the same building will be found the Misses Anna and Sarah Fowler in good health and as cheerful as ever.

As we walk toward Pioneer Square we see Miss Minnie Shearer at The Leader; Ernest Bryant, stenographer at the N. P. express office; Miss Edna Fenn bookkeeper in the retail department at Louch, Augustine's, and Roy Mason night cashier for the Stewart & Holmes Drug Co, and also taking a course in pharmacy at the U. of W.

Chas. Wood is following the printing business at Mensing & Muchmore's with an unusual ardor.

Miss Grace McIvor is studying music from one of Seattle's best local professors and is progressing very rapidly. The young lady is now securing a class of her own.

Fred Ulmer, little t but not least, is doing well at the printing business.

Miss Anna Hunter is stenographer for a commission house and may be found during her leisure hours at the Y.W.C.A. parlors.

Miss Madge Raymond is teaching at Fremont.

Miss Margaret Bayne is principal at the Kirkland schools.

Mr. Alex. Fowler is attending the U of W. and has become prominent in athletics.

Angeles may will feel proud of her young people at Seattle. There are several who are demonstrating that they are willing to pay the price of success and deserve the encouragement of their home city. H. E. BRADSHAW.

Book Club Annua

The Ladies' Book Club gave their annual reception Wednesday evening at the home of Mrs. J. O. Morse where elaborate entertainment was provided. There were five tables at each of which a different game of cards was played, the winners advancing to the next table. Prizes were given on points and while counting up on this basis proved an interesting task everything passed off very enjoyably; 12 o'clock arrived before anyone knew it. Prizes were awarded Mrs. A. J. Cosser, Mrs. A. L. Johnson, Mr. Samuel Lutz and Mr. Ernest Merrill.

Eastern oysters and a big spread of other good things were then had in the large commodious diningroom of Mrs. Appleton's beautiful home adjoining, which was tastefully decorated for the occasion. The large dining table was also decorated, in the center of which was a minature lake with pond lilies, ducks and mossy banks, many happy faces being reflected as they peeped into the "mirror-like" waters.

This being one of the gentlemen's nights, there were present: Messrs. and Mesdames J. O. Morse, T. J. Appleton, W. K. Clark, Horace White, A. L. Johnson, Geo. C. Hatch, W. J. Ware. A. J. Cosser; Mrs. E. A. Fitz Henry, Miss Lulu Crooks, S. J. Lutz and E. W. Merrill.

DISCOURAGED

The expression occurs so many times in letters from sick women to Dr. Pierce; "I was completely discouraged." And there is always good reason for the discouragement. Years of suffering. Doctor after doctor tried in vain. Medicines doing no lasting good. It is no wonder that the woman feels discouraged.

Thousands of these weak and sick women have found health and courage regained as the result of the use of Doctor Pierce's Favorite Prescription. It establishes regularity, dries unhealthy drains, heals inflammation and ulceration, and cures female weakness. It makes weak women strong and sick women well.

"In the year 1899 I was taken sick," writes Mrs. Edna Crowder, of Ripley, Lauderdale Co., Tenn. "My limbs ached, had severe pains in back and lower part of bowels, with difficulty in urination, and smarting and burning pain after. I tried many kinds of medicine and four of the best doctors in the country, until I gave up all hope of recovery. In January, 1901, I wrote to Dr. R. V. Pierce, of Buffalo, N. Y., and received from him a letter, telling me to try his medicines. I took eleven bottles, six of 'Favorite Prescription,' five of 'Golden Medical Discovery,' one vial of 'Pellets,' and used one box of 'Lotion Tablets' and one of 'Healing Suppositories,' and am now able to work at anything I want to. Thanks to you for your valuable medicine and kind advice."

Weak and sick women are invited to consult Dr. R. V. Pierce, by letter, *free*. All correspondence is held as strictly private and sacredly confidential. Address Dr. R. V. Pierce, Buffalo, N. Y.

T. S. BROPHY & CO.
The New Grocery Store

Is it a Question of Dollars and Cents?
Doubtful about which store to go to?
It needn't be!

You can come here at all times confident in the expectation and assurance of obtaining the best values possible for any store to offer at the price.

WE SOLICIT YOUR PATRONAGE
T. S. BROPHY & Co OPERA HOUSE BLOCK

Dungeness.

Special to THE DEMOCRAT-LEADER.

The grand concert given by Mark Miner and his wife, assisted by local talent, on the evenings of February 4 in Dungeness, and February 5 in Seguin hall, will be followed by a social time and informal dancing to music furnished by the Miner's. The concert will be of a very high order, consisting of cornet, trombone, violin, piano, and vocal solos. One number on the program will be a recitation of a character which will appeal to all.

There could not have been a more surprised couple than were Mr. and Mrs. J. W. Pettett, Jr., on Wednesday evening of this week, the silver anniversary of their wedding. For several days previous the word was passed through the community among their friends to gather at their home in honor of the event, to which all who could possibly do so responded, and the result was a genuine surprise. For several hours much pleasure was had by the participants, including choice and substantial refreshments and then good nights were said and all repaired to their various homes. Each one left some silver article as a slight memento of the occasion.

Miss Bessie Miner, who for so many years was the standby in musical matters in Dungeness, singing for the public on all occasions, will appear with her brother at the concert next week.

A Saint Valentine's masquerade is announced for Saturday evening, February 14, in the Dungeness hall. Maskers only permitted on the floor until unmasking.

Mrs. William Ward and her brother J. G. Rollins have returned home from Seattle, being called there by the serious illness of their mother who is now recovering.

Owing to the severe rain storm on Saturday night the attendance at the Woodmen's dance was small, but nevertheless enjoyable.

The Dungeness Fish Co. under the management of Mr. Peterson, are commencing preparations for spring fishing.

The exceedingly heavy sea on Thursday prevented the mail boats from landing at the long wharf.

H. J. Lipsett returned home on Saturday from an extended trip to Olympia and Seattle.

So Sweet and Pleasing in Taste!

Mr. C. Peterson, 625 Lake St., Topeka speaking of Ballard's Horehound, Syrup, says: "It has never failed to give entire satisfaction, and of all caugh remedies, it is my favorite, and I must confess to my many friends that it will do, and has done, what is claimed for it—to speedily cure a cough or cold; and it is so sweet and pleasing in taste." 25c. 50c and $1.00 bottle at C.E. Nailor & Co.'s

Save the Loved Ones!

Mrs. Mary A. Vliet, Newcastle, Colo., writes; "I believe Ballard's Horehound Syrup is superior to any other cough medicine. and will do all that is claimed for it, and is so pleasant to take My little girl wants to take it when she has no need for it." Ballard's Horehound Syrup is the great cure for all pulmonary ailments. 25c, 50c and $100. at C. E. Nailor & Co's.

GOLDMAN'S, Seattle.
Wedding and engagement rings.

No. 260.

Probate Notice.

In the Superior court of Clallam county, State of Washington.

In the matter of the estate of Allen D. Maxfield, deceased.

Notice is hereby given that letters of administration on the estate of Allen D. Maxfield, deceased, were granted to the undersigned, on the 15th day of November, 1902, by the Superior Court of Clallam county. All persons having claims against said estate are required to exhibit them to me for allowance at office of A. A. Richardson, Port Angeles, within twelve months after date of this notice, or they shall be forever barred.

Dated this 22d day of December, 1902.

CATHERINE B. MAXFIELD, Adm'r.
A. A. Richardson, Attorney for Adm'r.

To Cure a Cold in One Day

Take LAXATIVE BROMO QUININE TABLETS All druggists refund the money if it fails to cure. E. W. GROVE' signature is on each box 25c.

We want every lady in Port Angeles and vicinity to write to us for our Catalogue R. It is free. We guarantee that those contemplating buying furniture or stoves will be interested.—
STANDARD FURNITURE CO.,
Mail Order Dept. Seattle.

EARN MORE MONEY

By becoming proficient in something others cannot do. THE SEATTLE MUNSON SCHOOL OF SHORTHAND AND TYPE-WRITING prepares young Men and Women for lucrative positions which are always awaiting them.

Write for Prospectus.

THE SEATTLE MUNSON SCHOOL,
Suite 358 The Arcade Building, Seattle.
E. S. KETCHUM, Principal.

G. H. GALE,
Real Estate Broker,
358, THE ARCADE, SEATTLE,
—and—
Port Angeles, : : : : Washington.

The New York Conservatory
And School of Music,
ARCADE, DUIDING, SEATTLE, WASH.

THE CONSERVATORY
assures rapid progress in all branches of the profession. It has the VERY BEST TEACHERS and the very latest methods.
THE TERMS
are about ONE-HALF usual rates.
FREE— A fine instrument presented FREE to every pupil. All Sheet Music furnished at a reduction of one-fourth retail prices.
Studios, 218, 219, 220, 221
Arcade Building, Seattle.
THE NEW YORK CONSERVATORY AND SCHOOL OF MUSIC, Arcade Building, Seattle.

DO YOU NEED A CLOCK

We are making big reductions on all clocks before we move next month.

G. BENNINGHAUSEN'S,
807 First Av., Seattle, Wash

Agents Wanted.

TWENTIETH CENTURY WONDER.
Stops runaway horses instantly.
Weighs few ounces and never wears out.
Attach and detach in two seconds.
: : : : : : SELLS AT SIGHT.
Agents wanted in every county. Exclusive territory. Half profit. Agent's out fit $1.10, post-paid. M. F. WHITE, Western Agent, 11 Haller Building, Seattle, Wn

Fitzgerald's Market.
Port Angeles New Meat Shop
CLEAN, FRESH AND WHOLESOME.
Choice stock of fresh and salt MEAT.
All Vegetables in Season.
Children coming to market will be accorded the same fair treatment as their elders.
Opposite Bank of Clallam county.
James Fitzgerald, Proprietor

Seattle Vehicle & Implement Co.
2320 First ave., Seattle.
Sole Agents for
Moline Wagons
And John Deere Implements.
WHEN IN SEATTLE CALL AND SEE US.

Every up-to-date establishment has periodic "sale" when it is found profitable and perfectly legitimate to sell certain goods at cost and even below cost preparatory to placing new goods
Our REGULAR JANUARY SALE
Is now on, and some rare bargains are offered. Come, see them
Hong, Yuong & Co: LING TOY, M'G'R.

Thousands Have Kidney Trouble and Don't Know it.

How To Find Out.

Fill a bottle or common glass with your water and let it stand twenty-four hours; a sediment or settling indicates an unhealthy condition of the kidneys; if it stains your linen it is evidence of kidney trouble; too frequent desire to pass it or pain in the back is also convincing proof that the kidneys and bladder are out of order.

What to Do.

There is comfort in the knowledge so often expressed, that Dr. Kilmer's Swamp-Root, the great kidney remedy fulfills every wish in curing rheumatism, pain in the back, kidneys, liver, bladder and every part of the urinary passage. It corrects inability to hold water and scalding pain in passing it, or bad effects following use of liquor, wine or beer, and overcomes that unpleasant necessity of being compelled to go often during the day, and to get up many times during the night. The mild and the extraordinary effect of **Swamp-Root** is soon realized. It stands the highest for its wonderful cures of the most distressing cases. If you need a medicine you should have the best. Sold by druggists in 50c. and $1. sizes.

You may have a sample bottle of this wonderful discovery and a book that tells more about it, both sent absolutely free by mail, address Dr. Kilmer & Co., Binghamton, N. Y. When writing mention reading this generous offer in this paper.

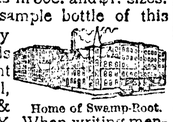

Home of Swamp-Root.

Don't make any mistake, but remember the name, Swamp-Root, Dr. Kilmer's Swamp Root, and the address, Binghamton, N. Y., on every bottle.

Queen Anne Fleur, purest of pure foods. For sale by D. G. Harvey.

Mrs. J. M. Tiffany, recently from Anaconda, Mont., has opened a millinery and hair establishment in the old board of trade building.

$25.00 reward will be paid by the undersigned for the arrest and conviction of any party caught destroying the fence around my residence, or any property belonging to me. I am very tired of the manifestations of such hoodlumism. R. A. MUSKETT.

All druggists guarantee every bottle of Chamberlain's Cough Remedy. Do not waste valuable time in experimenting with untried remedies, no matter how highly they may be recommended, but give this medicine as directed and all symptoms of croup will quickly disappear. For sale by all druggists.

Notice of Meeting of Stockholders.

Notice is hereby given that a meeting of the stockholders of the Union Lumber and Shingle Company will be held at the office of the company at their mill in Clallam county, Washington, on February 9, 1903. The object of said meeting is to increase the capital stock of said company from $2,500 to $4,000.

M. E. FORESTER,
S. M. TUTTLE,
Trustees.

Date of first publication, Dec. 19, 1902.

WHEN OTHERS FAIL CONSULT

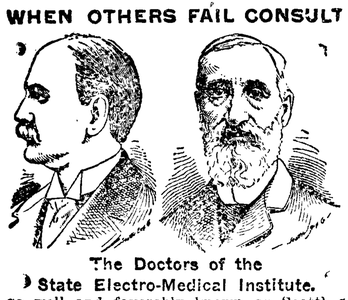

The Doctors of the State Electro-Medical Institute.

so well and favorably known as Seattle's Leading and Most Successful Specialists, for their many wonderful cures in all Blood and Skin diseases, sores, spots, pimples, scrofula, syphilitic taints, tumors, tetter, ECZEMA and Blood Poison of every nature.

Kidney and Urinary, weak back, pain in side, stone in bladder, sediment in urine, brick-dust or white, painful urinations, Bright's disease and all diseases of the bladder.

Private Diseases, Gleet, Gonorrhea, Inflammations, Discharges, Stricture, Weakness of the organs, Syphilis, Hydrocele, Varicocele and kindred troubles quickly cured.

Lost Manhood and all its attending ailments, both of Young, Middle-Aged and Old men. The awful effects of early indiscretions, producing weakness, Nervous Debility, night emissions, exhausting drains, pimples, bashfulness, loss of energy and weakness of both body and brain.

All Cures Guaranteed or Money Back.

Office hours: 9 a. m. to 8 p. m. Sundays, 10 a. m. to 1 p. m. only.

WRITE your troubles if out of the city. Thousands cured by correspondence and medicines sent secretly. Book sent free on request.

STATE ELECTRO-MEDICAL INSTITUTE
Safe Deposit and Trust Company's Building
701 First Avenue, Rooms 20-21-22-23-24, Seattle, Wash.

IT'S A DOUBLE TREATMENT.

And that is why Dr. MacKenzie's English catarrh cure is so successful in accomplishing permanent cures in cases of catarrh of even from ten to thirty years standing.

It's a home treatment and that's why it's easy to be persevering and faithful in its use—a most important factor in the cure of catarrh.

It's an inexpensive treatment and that's why it's in the reach of all. Dr. MacKenzie's English Remedy is a positive cure for all cases of catarrhal inflamation of the nasal passage, bronchial tubes, throat, lungs, stomach and the resultant condition of catarrhal poison in the blood and system. That's the reason why everyone who has the slightest desire to get rid of the catarrh should commence at once, today.

The MacKenzie local treatment cleanses the air passage, allays the inflamation of the lining membranes, heals the suppurating sores, and stops the poisonous discharge. Internal treatment destroys the virous in the blood and stomach and enables the system to resist future attacks. For further information write,

G. O. GUY, Ph. G.,
Sole Coast Agent, Seattle, Wash

SCIENCE AND INDUSTRY.

The amplitude of vibration of the diaphragm of the telephone receiver in reproducing speech is about the one-twenty millionth of an inch.

Holophane glass is a pressed glass resembling cut glass, having vertical prisms on the inside for diffusing the light and horizontal prisms on the outside for directing the light.

Among the perils to which a submarine cable is subject are ocean currents, which swirl against seabottom crags and the attacks of sea monsters, sharks, swordfish and the like.

Among other improvements at the port of Boulogne, a French government scheme provides for the construction of an Atlantic steamer berth 920 feet long and 100 feet wide, with a water depth of 25 feet.

The English cotton manufacturers, who have for so long a time depended on the United States for their raw material, have raised a guarantee fund of $250,000 for the purpose of promoting the cultivation of cotton within the British empire.

The strait of Canso, between Cape Breton and the mainland of Nova Scotia, is to be bridged. The task is an immense one, involving great engineering difficulties, and the outlay of about $5,000,000. The bridge will be a cantilever, with a span of 1,800 feet, the longest in the world.

A new process for the manufacture of artificial marble has been patented in Berlin. Asbestos, dyeing materials, shellac and ashes are pounded into a stiff mass and then subjected to high pressure. The product is surprisingly firm and tough, not brittle, is very easily worked by means of tools, can be given a fine polish, and in appearance cannot be distinguished from genuine marble.

In the construction of a municipal electrical generating plant for the city of Geneva the engineers found themselves confronted with a great difficulty in the constantly varying water level of the river Rhone. In order to overcome this inconstancy of the water supply a two-storied station was constructed, with two turbines built one above the other on the dynamo shaft. The plant comprises 18 sets of these turbines. The total capacity of the plant is 18,000 horse power.

GREAT NEWSPAPER ARMY.

Immense Productiveness Shown by the Census Bureau on Printing and Publishing.

The census bulletin on printing and publishing in the United States during the year 1900 furnishes a good summary wherewith to judge the vast extent of the newspaper business in this country. More than a thousand million pounds of paper were used to run off the various issues, and a daily paper was supplied to each five inhabitants in the whole land, while a weekly or monthly reached each two inhabitants, states the Baltimore News.

A feature of the report is an extended account of the operations of the Associated Press, showing the great development of news-gathering methods during the past two decades. Almost the entire chapter on news-gathering organizations is devoted to a history and detailed description of the work of the Associated Press, which, the report says, was the leading organization in 1880 and now "is far in the lead of the news-gathering organizations of the United States."

The report says that the Associated Press now has about 700 members, more than half of which are afternoon dailies, and serves about 2,560 daily and weekly papers in addition. Most of the papers served are in the United States, but there are 50 or more in Canada, Mexico, Cuba and Porto Rico. In its regular news service the Associated Press now uses 9,345 miles of leased wire by day and 20,467 miles by night. The annual revenues derived from assessments levied on the newspapers served exceed $1,950,000, and the number of words daily received and transmitted at each of the more important offices is now over 50,000, or the equivalent of 35 columns of an average newspaper. For gathering foreign news the Associated Press has contract relations with various foreign news agencies, with which it exchanges news.

Including other forms of publishing there were 22,312 establishments, with a capital of $292,517,072 invested. This sum represents only the live capital utilized and the value of the land, buildings, tools, machinery and implements. The value of the products of the industry is returned at $347,053,050, to produce which involved an outlay of $36,090,719 for salaries of officials, clerks, etc., $84,249,389 for wages, $55,987,589 for miscellaneous expenses, including rent, taxes, etc., and $86,856,290 for materials used, mill supplies, freight and fuel.

Of all newspaper and periodical establishments, over 63 per cent. were owned by individuals, 20 per cent. in partnership, and only 17 per cent. by corporations. The total number of wage-earners in the industry increased only 10 per cent. since 1890, but the value of products made by them increased 24 per cent. There was a much greater relative increase among women wage-earners than men, showing the increasing proportion of feminine workers. Of the total value of products, advertising formed 43 per cent., subscriptions and sales 36 per cent. and book and job printing, including miscellaneous products, 21 per cent.

A Great Outlet.

The Detroit river is the outlet of the greatest bodies of fresh water in the world, aggregating 82,000 square miles of lake surface.

THEDFORD'S BLACK-DRAUGHT THE ORIGINAL LIVER MEDICINE

A sallow complexion, dizziness, biliousness and a coated tongue are common indications of liver and kidney diseases. Stomach and bowel troubles, severe as they are, give immediate warning by pain, but liver and kidney troubles, though less painful at the start, are much harder to cure. Thedford's Black-Draught never fails to benefit diseased liver and weakened kidneys. It stirs up the torpid liver to throw off the germs of fever and ague. It is a certain preventive of cholera and Bright's disease of the kidneys. With kidneys reinforced by Thedford's Black Draught thousands of persons have dwelt immune in the midst of yellow fever. Many families live in perfect health and have no other doctor than Thedford's Black-Draught. It is always on hand for use in an emergency and saves many expensive calls of a doctor.

Mullins, S. C., March 10, 1901.
I have used Thedford's Black-Draught for three years and I have not had to go to a doctor since I have been taking it. It is the best medicine for me that is on the market for liver and kidney troubles and dyspepsia and other complaints. Rev. A. G. LEWIS.

Bank of Clallam County.

Port Angeles, Wash.

H. E. LUTZ - - Pres't and Manager.

Domestic and Foreign Exchange Issued.

McIvor & Swansen, BLACKSMITHS

Horseshoeing, Wagons and Farm Implements Repaired.

SHOP ON LAUREL STREET
McIvor's Old Stand

PERRINS PILE SPECIFIC

Yerington, Nevada, Oct. 20, 1902.
Dr. C. A. Perrin, Helena, Mont.
Dear sir: I have nearly finished the fourth bottle and am cured very well. My case is one most physicians would have pronounced incurable. Two bottles of your vegetable compounds in all which cost me like a new lease of life was given to me. One of the bottles I send for this time as for a friend, the other for myself, as I don't intend to be without it. Very truly yours, T. R. HARRIS.

Seeds and Trees Wholesale & Retail. Catalogue Free.

"OUR SEEDS GROW."

Puget Sound Nursery & Seed Co.
1107 Second Ave., Seattle.
607 Pacific Ave., Tacoma. [44-2m]

BOWEN SEEDS

Are Northern grown and adapted to this climate. Send for new Illustrated Catalogue,

IT'S FREE.

44-2m] E. J. BOWEN, Seattle, Wash.

VIAVI

The Reliable Remedy for Female Diseases.
A HOME TREATMENT
that cures inflammation. Ladies call or write for information and references—it is free.
STATE HEADQUARTERS,
510-11-12, New York Block,
[44-6m] Seattle, Wash.

F. E. Elliott & Co.

OPTICIANS AND OCULISTS.

BLINDNESS absolutely PREVENTED and CURED

All kinds of opacities removed without the knife. Best of glasses made and fitted.
44'y] Over 308 Pike st. Seattle, Wash.

Have You EYE

Troubles? Consult me. I have the new treatment universally used in the East and Great Britain. Eye, nervous troubles and fits cured through the medium of my peculiarly fitted glasses. One half fare TO COUNTRY PATIENTS FOR ONE MONTH

44m6] D. P. H. WILLIAMS, Dr. of Ophthalmology, 344 Arcade bldg, Seattle Wash

The Pen

IS THE KING OF FOUNTAIN PENS
FILLS AND CLEANS ITSELF.

Has been endorsed by over one hundred of America's foremost magazines, and received recommendations from celebrities the world over. Without doubt the pen of the age.

Agents Wanted

Catalog and Terms

New Style. Old Style.

POST FOUNTAIN PEN CO.,
[illegible] W. 125th St., New York City.

COUNTY NEWS

Clallam Bay Record.

The wire to Tatoosh Island from the mainland has again been stretched across and is now in working order.

Surveyor L. D. Shelton arrived from Seattle on Wednesday and went up the Hoko river to do some timber cruising.

Among the twelve bodies recovered from the Prince Arthur wreck at the Ozette beach, the corpse of the first mate was found but the captain's body was not found.

Two timber cruisers for the Weyerhauser syndicate have been out examining timber in this locality for several weeks, principally in townships 31 11, 31-12 and 31 13. They returned up-sound Monday.

At Fairservice has been laid up for the past ten days with a mild attack of typhoid fever. Mrs James Felton is now recovering from the fever and is well on the road to health again.

Mora.

We have noticed the reports in the papers about the big "gusher" at the Lapush oil wells here and we think it is a big "whopper."

Mr. Burr, an oil machinery expert, is here from Seattle on his way to the Lapush oil wells to set up and start the new rotary drill that the Lapush Oil Co shipped in some time ago.

Squads of Indians have been parading the beach since the wreck, watching to see if anything of value has washed ashore. So far as we have been able to learn, they have not found anything.

Commodore Lester was here a few days ago from the Oceanic Oil Co.'s camp on Mosquito creek. The commodore informs us that his company will keep on boring until they strike oil or go through the hemisphere.

Quillayute.

R. H. Tyler and George Clark were out cruising land south of the Bogachiel the first of the week.

The dance given by Miss Mary Marsh last Saturday was a grand success. There was a large crowd out from Sekiu, Forks and Mora, and everybody had a good time. Good music and an excellent supper were furnished.

B. R. Van Fusen expects to start work on the oil well this week.

Walter Ferguson is putting up fences and making other improvements on his ranch, where he expects to remain for the present.

Art Wentworth killed a large wild cat a few days ago.

A full line of patent medicines, drugs, stationery and sundries, recently received at the Port Angeles Pharmacy.

Probate Notice.

Notice of Sale of Real Estate

Notice is hereby given that George R Fisher, as administrator of the estate of John Magee, deceased, and pursuant to an order of the Superior Court of the state of Washington for Clallam County, in probate made on the 27th day of January, 1903, will sell at private sale, for cash, or partly for cash and partly for credit not exceeding six months, subject to confirmation by the Court, the following described real estate and the improvement thereon, to wit: South Half of the Northeast Quarter of Section Four (4), in Township Thirty one (31), North, of Range Eleven (11) West, W. M. containing 80 acres, situated in Clallam County, Washington.

That the aforesaid real estate will be sold on or after the 2nd day of February, 1903, and sealed offers or bids in writing will be received by the above named administrator, at the office of Sam'l S. Carlisle, Nos. 53.54. Haller Building, in the City of Seattle, or said offers or bids may be delivered personally to said administrator, or may be filed in the office of the Clerk of the Superior Court for Clallam County, aforesaid.

Witness my hand at the City of Seattle State of Washington, this 13th day of January, 1903.

GEORGE R. FISHER.
Administrator of the estate of John Magee, deceased.

Date of first publication, January 16th, 1903.

No. 1929.

Sheriff's Sale.

Minnie Garlick Plaintiff, vs. Albert Hartleb and Margaret Hartleb, Defendants.

State of Washington, County of Clallam, ss.

Under and by virtue of an order of sale issued out of the Superior court of the State of Washington, in and for Clallam county, in the above entitled action, dated the 27th day of December, 1902, upon a certain judgment rendered and entered in said court on the 6th day of December, 1902, for the sum of thirteen hundred and thirty-three and 75 100 ($1,333 75) Dollars and Twenty-one ($21.00) Dollars costs of suit, interest and accruing costs, and to me duly directed and delivered, commanding me to levy upon and sell, according to law, the lands therein described, to wit:

The East half of the Southeast quarter, of section ten (10), township twenty-nine (29) North, of range four (4) West of Willamette Meridian; and also, lots nine (9) and ten (10) in block two hundred and ninety-two (292) of the townsite of Port Angeles; all in Clallam county, State of Washington.

Notice is therefore hereby given that I have duly levied upon the lands above described, and that on Saturday, the 31st day of January 1903, at the hour of 10 o'clock in the forenoon of said day, at the north front door of the court house of said county, situate in the city of Port Angeles herein, I will sell all of the above-described real estate or so much thereof as may be necessary, at public auction, to the highest bidder for cash, to satisfy said judgment, costs and accruing costs.

Dated this 29th day of December, 1902.

W. B. SMITH,
Sheriff of Clallam county, Wash.

Date of first publication January 2nd, 1903.
JAMES STEWART, Attorney for Plaintiff.

CRYSTAL STEAM LAUNDRY

Lease & Clegg, Proprietors.

Goods Called For and Delivered

Special Rates to Families,

Hotels and Restaurants

Located on Laurel Street Opposite Kirschberg's

Filion Mill and Lumber Company.

Manufacturers of and Dealers in
ROUGH AND DRESSED LUMBER,
LATH, SHIPLAP, RUSTIC SIDING,
PLAIN AND FANCY CASING, Etc
THE BEST CEDAR SHINGLES MADE

Office . and . Mill . on . Lincoln . Heights.

Beauty and Strength

And health go hand in hand. You are strong, vigorous, when your blood is pure. Many people, most women, fail to properly digest their food, and so become pale, sallow, thin and weak, while the brightness, freshness and beauty of the skin complexion, departs. Remedy this unpleasant evil, by eating nourishing food, and taking a small dose of Herbine after each meal, to digest what you have eaten. 50c at C. E. Sailor & Co's.

NOTICE

We buy and sell horses, milch cows, fat cattle, sheep and hogs to any amount. Cash advanced on any live stock. See or write Tom Watson or Arthur Watson.

The Big Store WITH The Little Prices

We sell clothes cheaper than other Seattle dealers because we pay low rent, buy as cheaply as any one can and do a big business. If you live near Seattle you can save your railroad fare by buying Men's, Boys' and Children's clothes, Furnishing Goods, Hats, caps, etc. at this store.

D. BUCK & Co.
1409 Second St. TIMES BLD

The Bystrom Gasoline Lamps

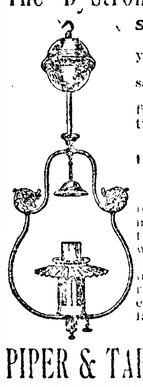

Safe! Reliable! Economical

Their use will not increase your fire insurance rate.

Guaranteed to give perfect satisfaction.

Unequaled for design, finish, mechanical construction and operation.

$8 50 and Up
IMPROVED BYSTROM BURNER

Without an equal; you can rely on it. We are furnishing many burners to equip fixtures of other manufacture where the burners have proven worthless. If you have a lamp that is not giving good results, buy one of our burners and you will have a satisfactory light.

Send for circulars.

PIPER & TAFT, 1024-26 Second Ave, SEATTLE.

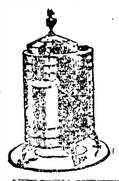

OUR HEATER

$2.15. Heavy, plain sheet steel, polished top and bottom, 12 inches high, shipping weight 23 lbs. Price only $2.15. Send for our free price list. Many bargains. Send to-day.

PUGET SOUND SUPPLY CO.
732 Post Street, SEATTLE.

ASK Druggist for 10 CENT TRIAL SIZE.

Ely's Cream Balm

Gives Relief at once.

It cleanses, soothes and heals the diseased membrane. It cures Catarrh and drives away a Cold in the Head quickly. It is absorbed. Heals and Protects the Membrane. Restores the Senses of Taste and Smell. Full size 50c.; Trial Size 10c.; at Druggists or by mail.

ELY BROTHERS, 56 Warren Street, New York

Probate No. 155.

In the Superior Court of the State of Washington, for Clallam County

In the Matter of the Estate of John Magee, Deceased.

ORDER TO SHOW CAUSE ON SALE OF REAL ESTATE.

It appearing to the court, by the petition duly verified, presented and filed by George R. Fisher, the administrator of the estate of John Magee, deceased, that it is necessary to sell a whole or some portion of the real estate of said decedent to pay the debts of decedent and the expenses and charges of administration.

It is therefore ordered by this court that all persons interested in the estate of said deceased appear before said superior court on Saturday, the 3rd day of January 1903, at the hour of 9:30 o'clock, A. M. of said day, at the court room of the probate department of said superior court in the city of Port Angeles, Clallam county, Washington, to show cause why an order should not be granted to said administrator to sell the said real estate, or so much thereof as shall be necessary, and that a copy of this order be published at least four successive weeks, in "THE DEMOCRAT-LEADER," a weekly newspaper published in said Clallam county, and of general circulation therein.

Done in open court this 29th day of November, 1902. GEO. C. HATCH, Judge.
W. L. CHURCH, Clerk.

Cause No. ....

SUMMONS

Frank M. Ackerly, plaintiff, vs, C. G. Finger, defendant.

The State of Washington to the said C. G. Finger, the above-named defendant.

You are hereby summoned to appear within sixty days after the date of the first publication of this summons, to-wit: within sixty days after the 9th day of January, 1903, and defend the above entitled action in the above entitled court, and answer the complaint of the plaintiff, at his office below stated; and in case of your failure so to do, judgment will be rendered against you according to the demand of the complaint, which has been filed with the clerk of said court.

Said action has been brought and the object thereof is to obtain a judgment against you, the said defendant, C. G. Finger, in the sum of thirteen hundred and fifty (1350) dollars, together with interest thereon and the costs and disbursements of said action, on a promissory note executed by said C. G. Finger, the defendant in this action, to the said Frank M. Ackerly on or about the 26th day of February, 1898, for the sum of six hundred and fifty dollars with interest thereon at the rate of eight per cent annum from the date thereof until paid; and also, on an open account for services performed by the plaintiff for the defendant between the first day of March, 1897, and the first day of March, 1898, amounting to the sum of three hundred and sixty (360) dollars with interest thereon at the rate of six per cent. per annum from the first day of March, 1898.

JAMES STEWART,
Attorney for Plaintiff.

Post office Adress, Port Angeles, Clallam County, Washington.

Date of first publication, January 9th 1903.

NOTICE OF SALE

of Real Estate at Private Sale.

In the Superior Court of the State of Washington, for Clallam county.

In the matter of the estate of Joseph Henderson, deceased.

Under authority of an order of sale granted by the Superior Court of the State of Washington, for Clallam county, dated October 27th, 1900, I will sell at private sale the following described real estate, to wit: The south-east quarter of Section 19, Township 30 North, Range 3 West of Willamette Meridian, in Clallam county, Washington, containing 160 acres. Said sale will be made on or about December 1st, 1902 and bids will be received at the office of Trumbull and Trumbull, attorneys for the administratrix, at their office in the Opera House Block, corner Front and Laurel streets, in Port Angeles, Washington. The terms of the said sale will be cash.

LIZZIE O'LEARY, (nee Henderson),
Administratrix de bonis non.

Trumbull and Trumbull,
Attorneys for Administratrix.

No. .....

SUMMONS.

In the Superior Court of the State of Washington for Clallam county.

State of Washington, Clallam county, ss.

Madison Womacks and Leander Womack plaintiffs vs Stephen Womacks Frank Sullivan, as administrator of the estate of Laura Womacks, deceased, Ada Erickson, Alice Womacks Doe (whose true name is unknown), Henry W Womacks, Harry Womacks, Charlie Womacks, and Jane Doe Womacks (whose true name is unknown), defendants

State of Washington to the said Stephen Womacks, Ada Erickson, Alice Womacks Doe, Harry Womacks, Martie Doe and Jane Doe Womacks, defendants.

You are hereby summoned and required to appear within sixty days after the first publication of this summons, exclusive of the day of first publication, answer the complaint and serve a copy of your answer on the person whose name is subscribed to this summons, at the place specified following his said name, and defend the above entitled action in Court aforesaid; and in case of your failure so to do, judgment will be rendered against you, according to the demand of the complaint, a copy of which is filed in the office of the clerk of the above entitled court. The object of said action is to recover the sum of twelve hundred dollars ($1 200 00) due upon a certain promissory note made and delivered by Stephen Womacks and Laura Womacks to Madison Womacks and Leander Womack on 13th day of January, 1896, payable three years after date, with legal interest thereon since maturity, and for the foreclosure of a certain real estate mortgage, of even date with said note, given by said defendants, Stephen and Laura Womacks, to said plaintiffs upon the south half of the northwest quarter of section thirteen in township thirty north of range four west W. M. in Clallam county, Washington, and for $179.32 taxes paid on said premises.

McCLINTON & McCLINTON,
Attorneys for Plaintiffs.

Post office addres, Port Angeles, Washington.

Date of first publication, Jan. 9, 1903.